

Single Coping
Denmark
3shape A\S



Smile situation before treatment.



Close-up of crowned tooth 11 with dark exposed root.

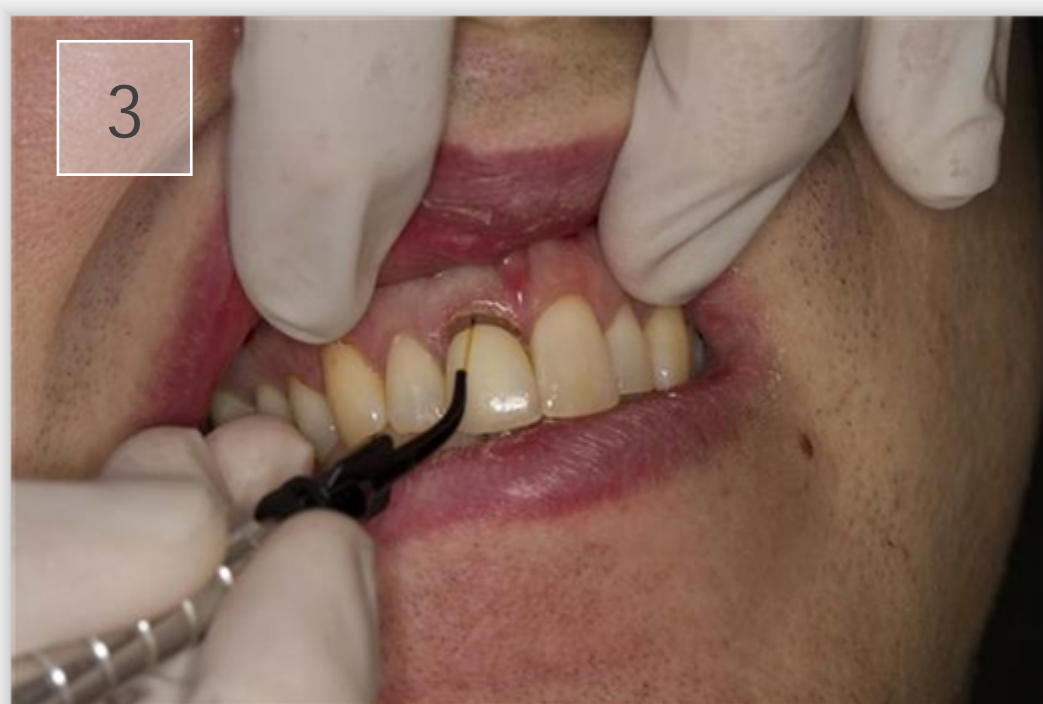

Laser treatment for gingival correction.



Gingival situation after laser treatment.



Healed gingiva. Tooth ready for preparation.



Prepared tooth ready for scan with TRIOS.
Two retraction cords are used.

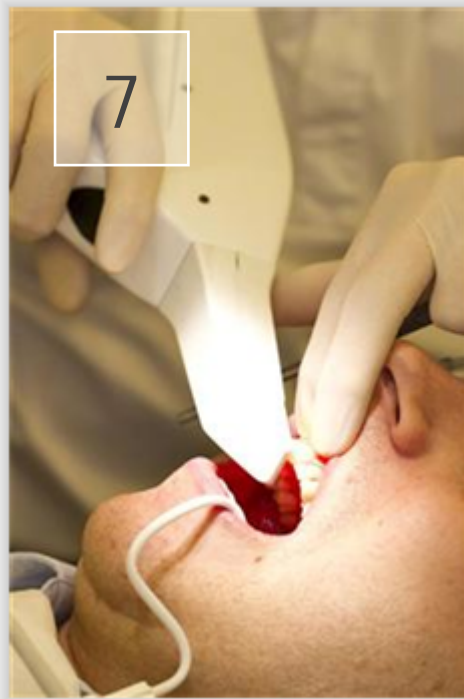

Scanning of the upper jaw using 3Shape TRIOS intraoral scanner.

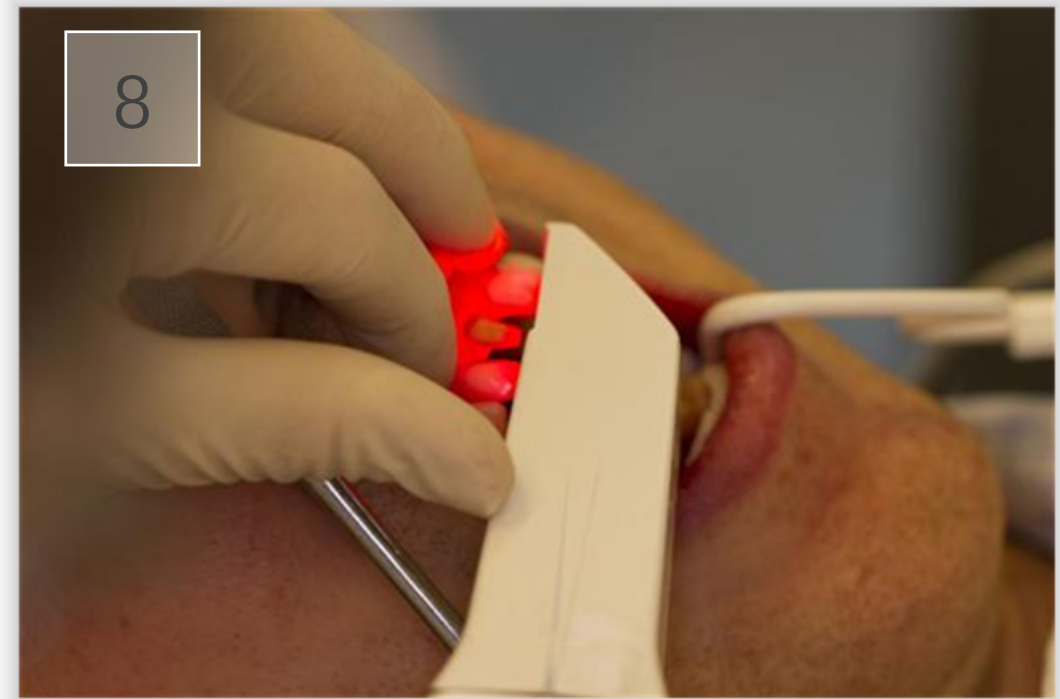

Close-up of scanning with TRIOS.



Crown (e.max® press, modeled) on digital model. Model printed on 3D Systems Viper with Dreve material.



Close up of crown (e.max® press, modeled) by Flügge Dental, Copenhagen.



Crown on tooth 11 just after cementation.



Smiling patient two month post-treatment.



Close-up, two month post-treatment.